

ELEVATION

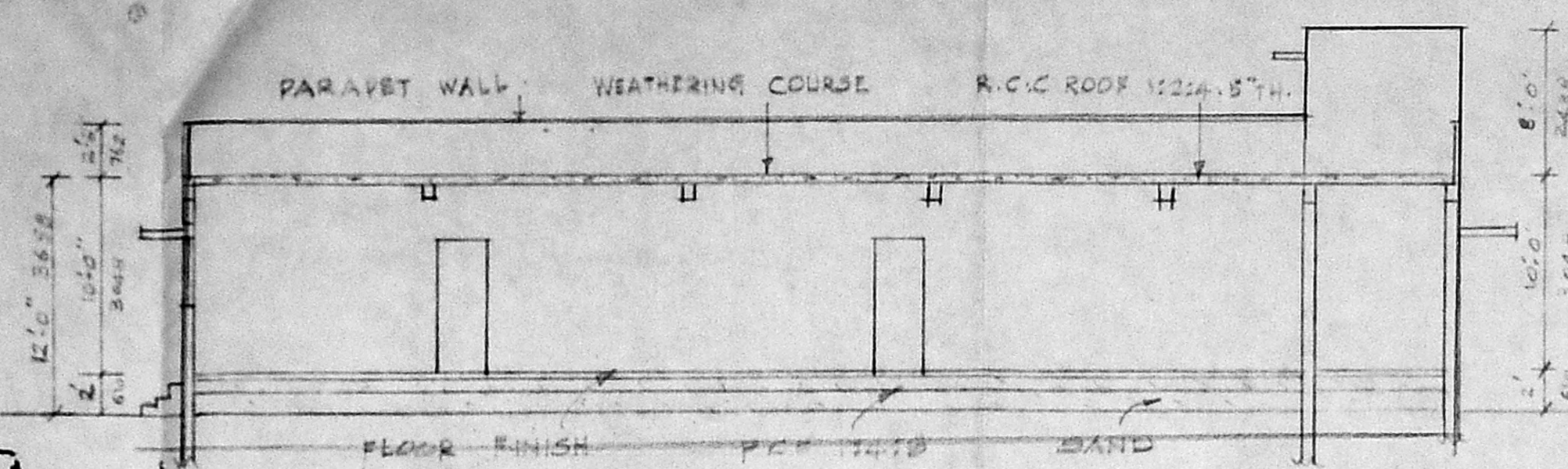

SECTION ON AA

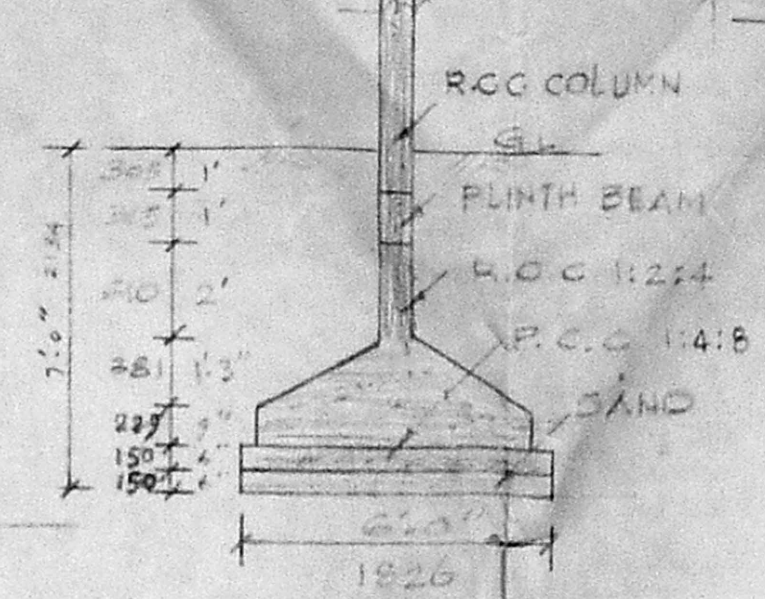

DETAILS OF FOUNDATION

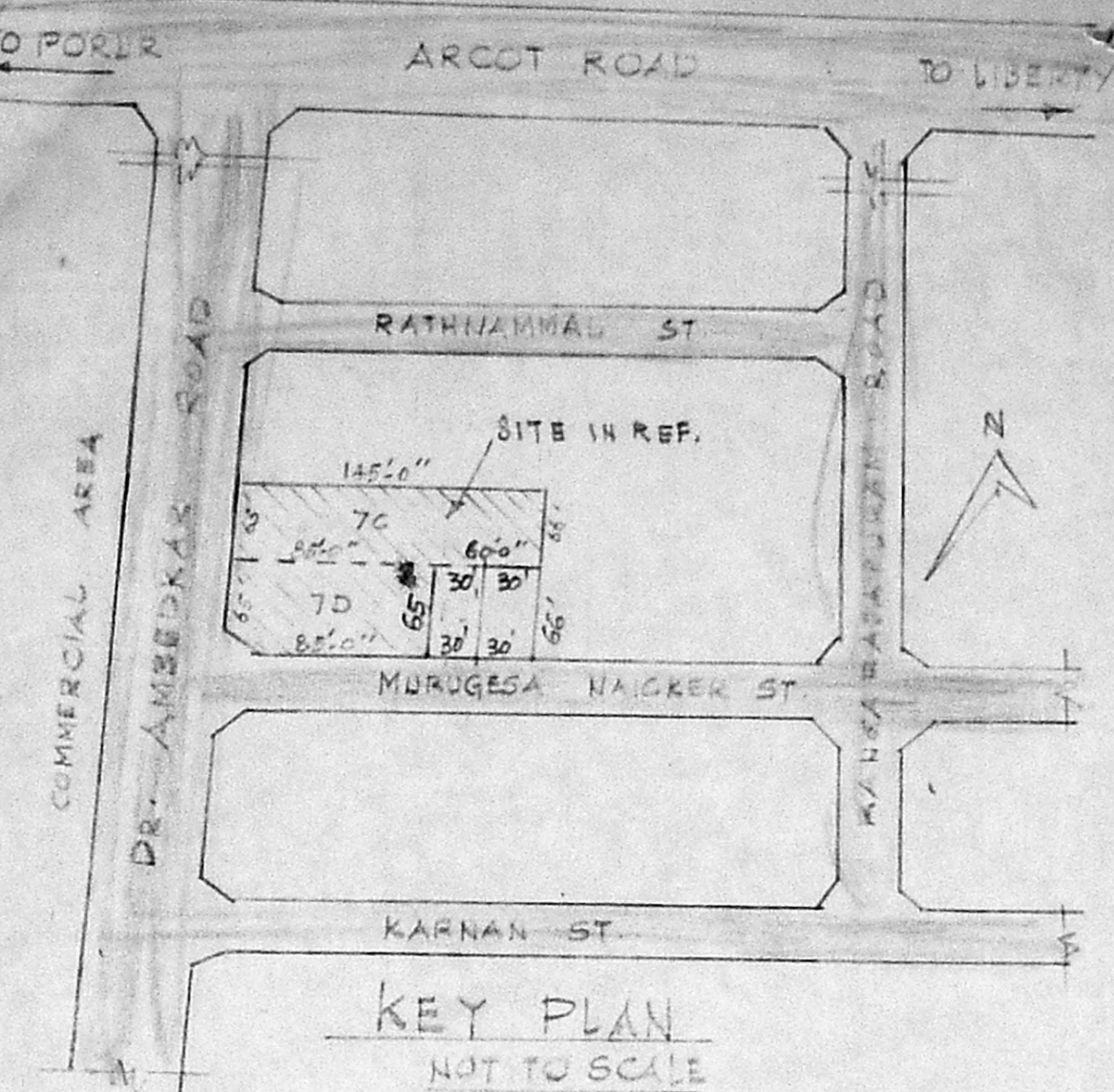

KEY PLAN
NOT TO SCALE

Planning Permit No. A/20328/214/96
APPROVED
 SUBJECT TO THE CONDITIONS IN THIS OFFICE LETTER.
 No. A2/27645/95, Date 2-6-96
 FOR MEMBER SECRETARY
 MADRAS METROPOLITAN
 DEVELOPMENT AUTHORITY
 MADRAS - 600 008.

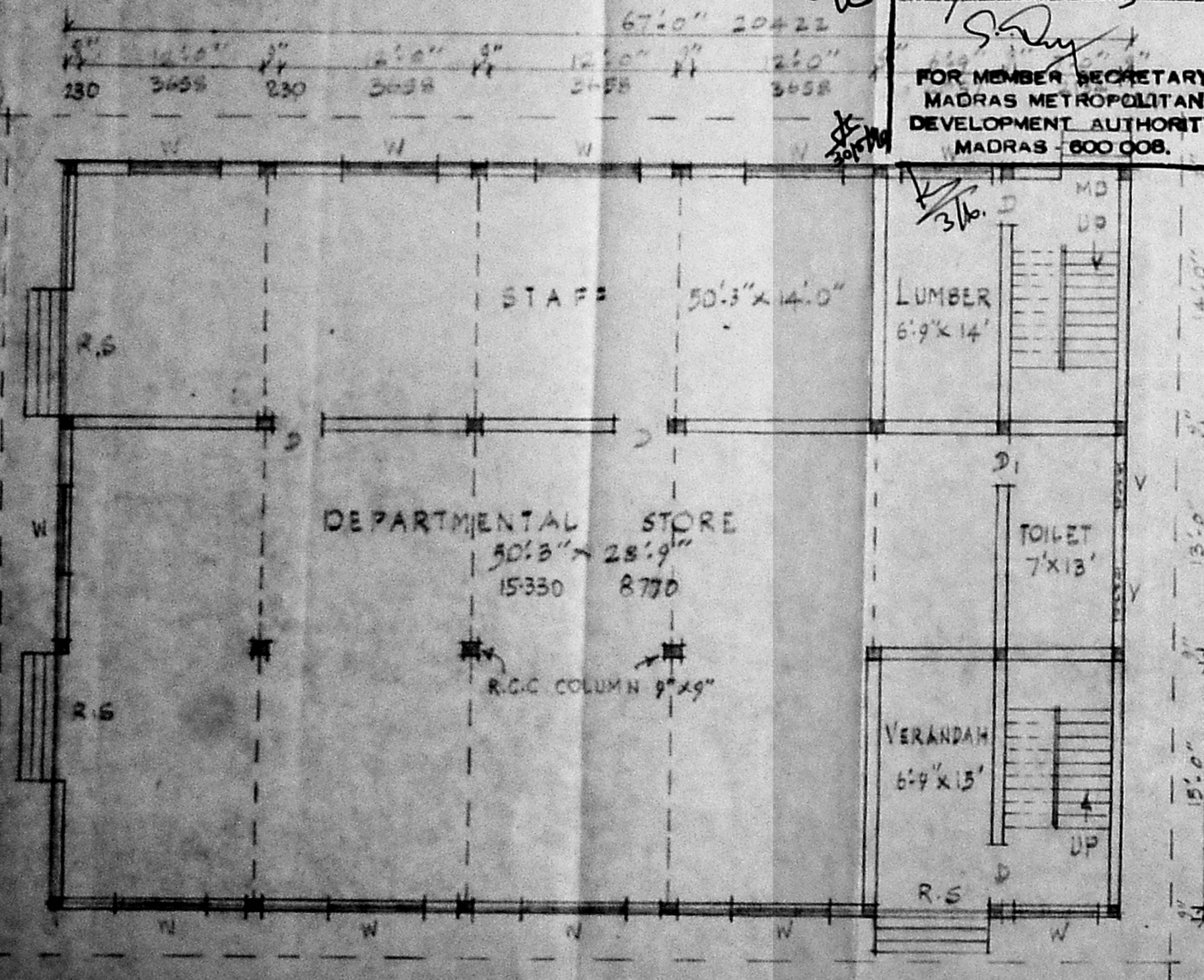

GROUND FLOOR PLAN

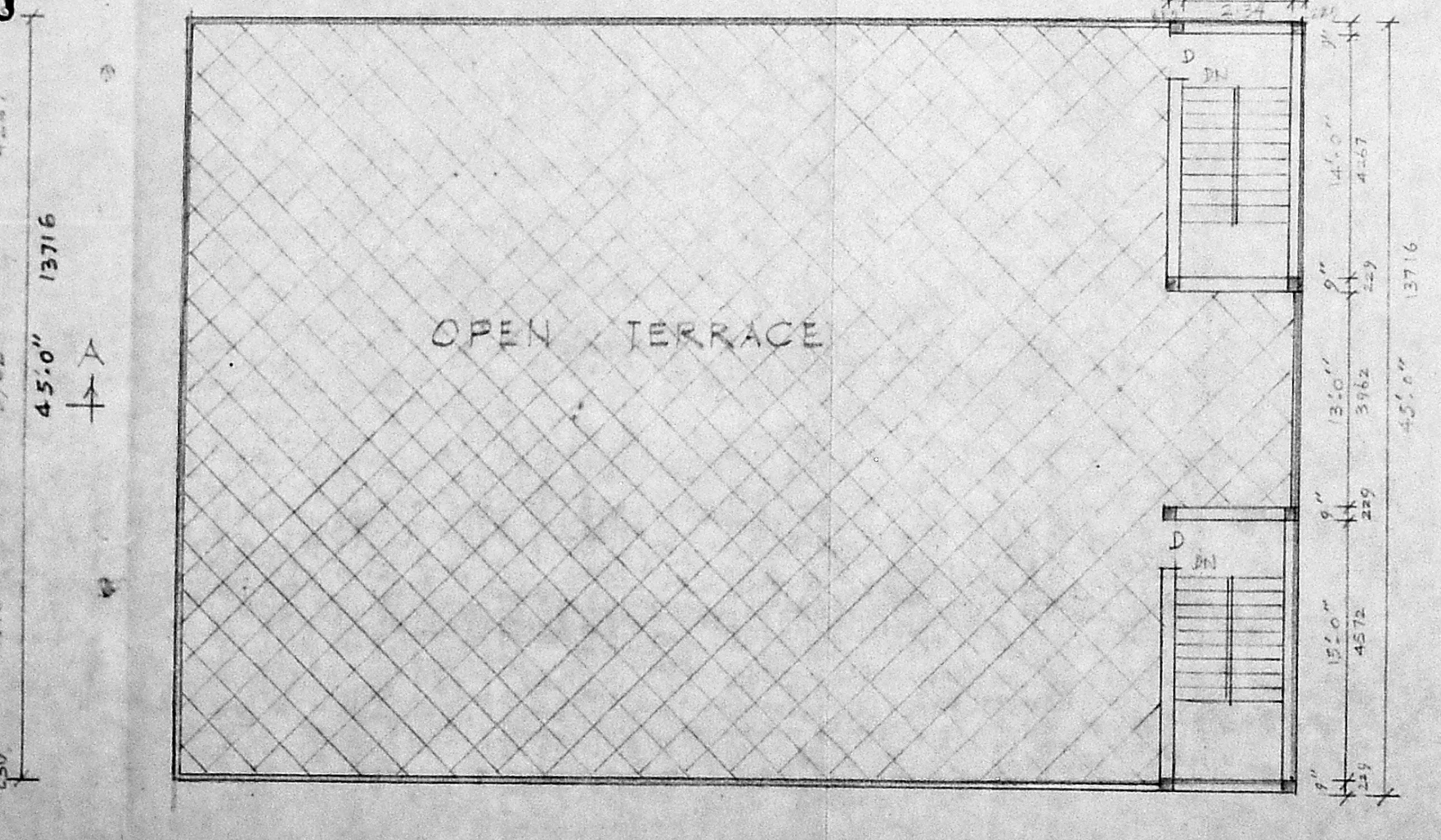

HEAD ROOM PLAN

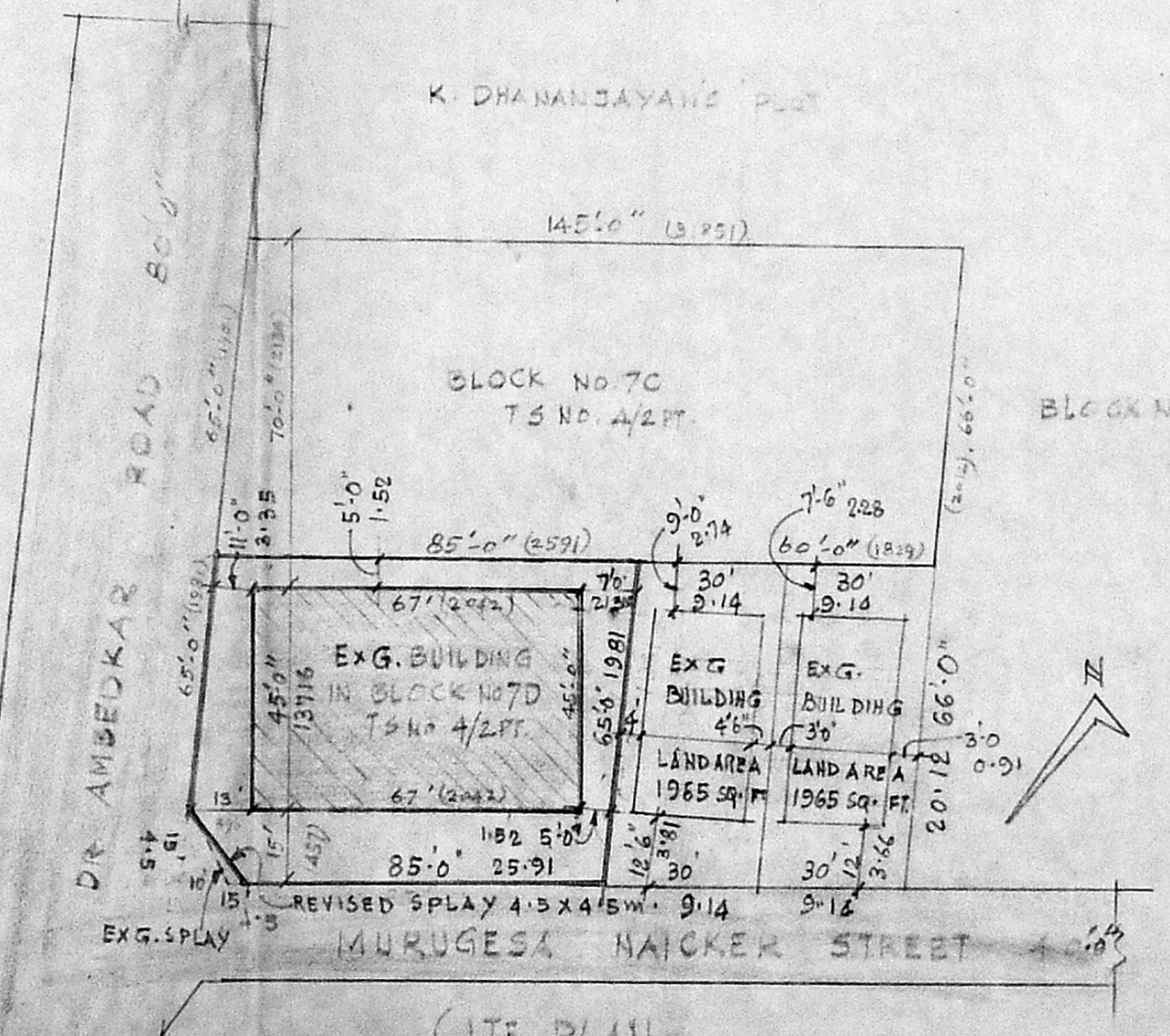

SITE PLAN
SCALE: 1"=30'-0"

SPECIFICATION
 FOUNDATION: P.C.C 1:5:10 & SAND OVER R.C.C 1:2:4 COLUMN
 BASEMENT: P.C.C 1:1:4 & SAND WITH FLOOR FINISH L.S.M. 1:4
 S. STRUCTURE: BRICK WORK 1:1:6 C.M. 1:5:3
 PLASTERING: C.M. 1:4 MIX
 FLOORING: R.C.C 1:2:4 5" TH. MIX
 W. COURSE: BRICK JELLY LAID WITH L.S.M 1:4 WITH TWO LAYERS OF PRESSED TILES

JOINERY DETAILS
 M.D MAIN DOOR 1067 X 2134
 D DOOR 914 X 2134
 D1 DOOR 762 X 2134
 R.S ROLLING SHUTTER 2426 X 2438
 W WINDOW 1829 X 1372
 V VENTILATOR 914 X 610

| AREA DETAILS | SQFT | M ² |
|---|------|----------------|
| PLOT AREA BLOCK NO. 7 D (AS PER PATTAR) | 5525 | 513.29 |
| BUILT UP AREA GF | 3015 | 280.1 |

COLOUR INDEX
 PROPOSALS: [Symbol] ROADS: [Symbol]
 SITE BOUNDARY: [Symbol] EXISTING: [Symbol]

PLAN SHOWING THE EXG. BUILDING TO BE REGULARISED AT, PLOT NO. 7.D IN BLOCK NO. 45 T.S NO. 4/2 PART AT MURUGESA NAICKER STREET, PULIYUR VILLAGE (VILLAGE No. 109) KODAMBARKAM: MADRAS - 600 024

SCALE: 1"=8'-0" (1:100)

[Signature]

OWNER

R. Mohan Rao, D.C.E.,
 LICENSED SURVEYOR
 Corporation of Madras
 REG. No. 1-
 AMBATTUR TOWN SHIP
 ALANDUR MUNICIPALITY
 Consulting Engineer
 Office: 15, Madley Road,
 T. NAGAR, MADRAS - 600-017.
 LICENSED SURVEYOR